

ELEVATION

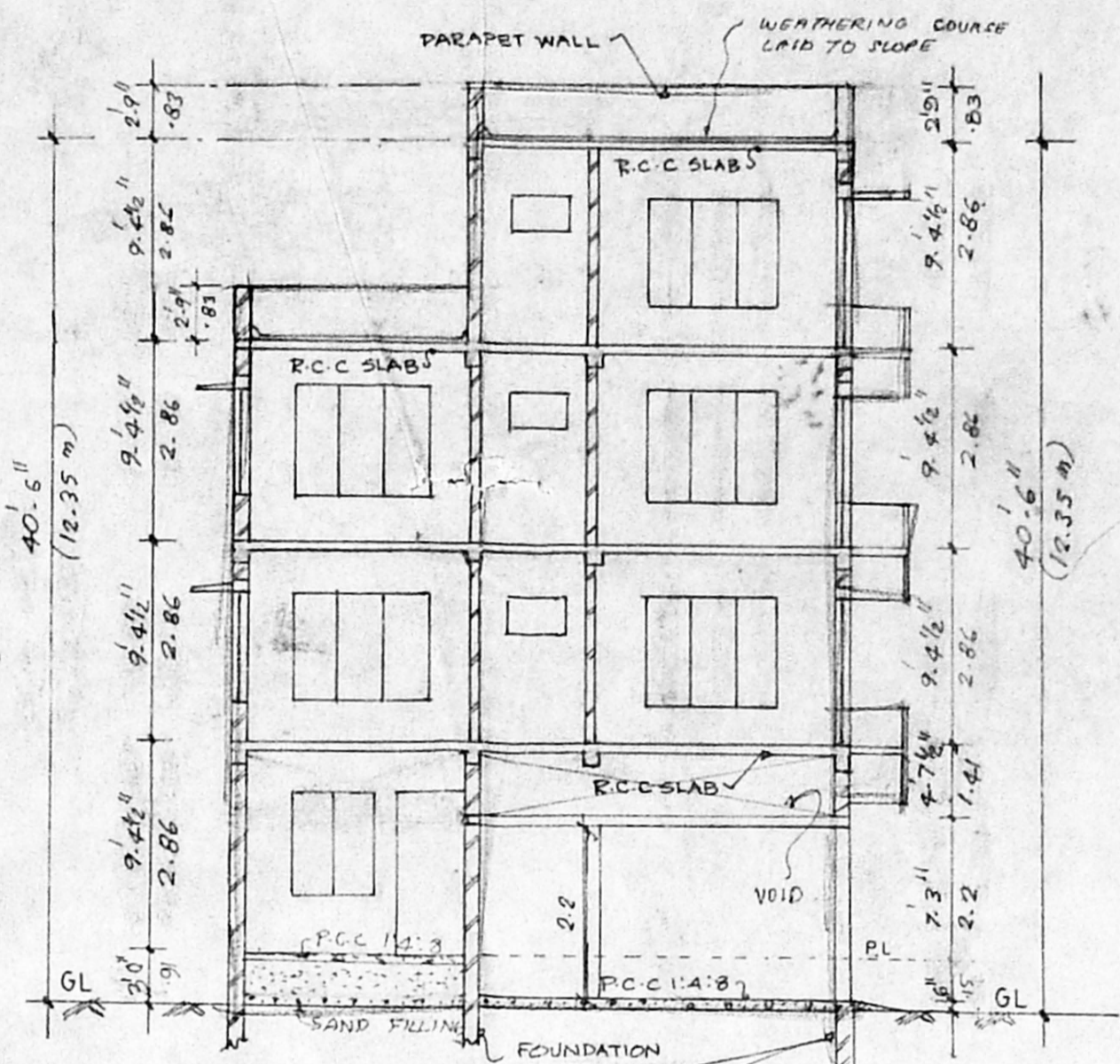

SECTION AA

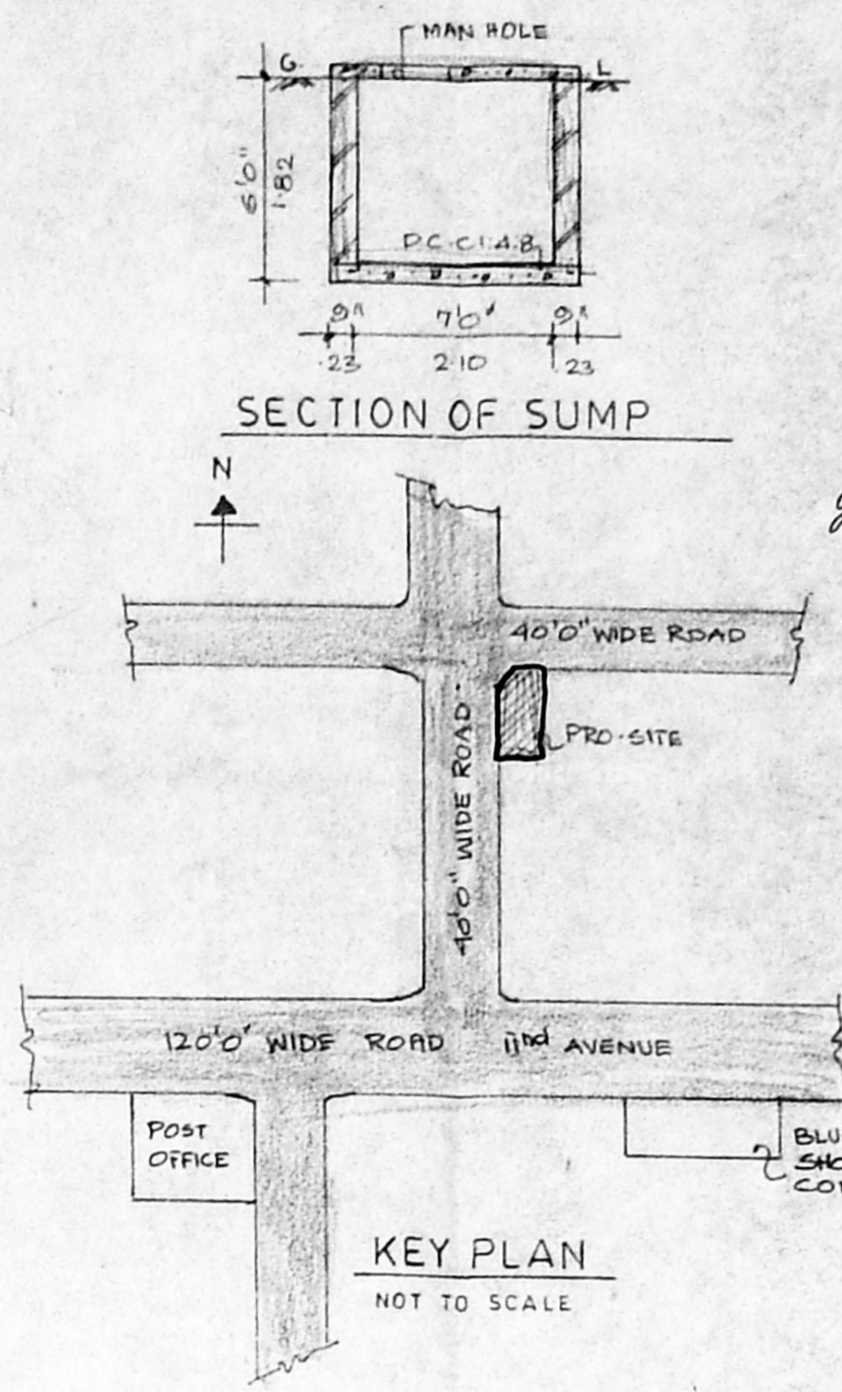

KEY PLAN

Revised Plan
D. No. 20/198

CMDA (B) / NO. 1
C No. B3/4655/98

TYPE	SIZE	DESCRIPTION
	10'0" x 7'0"	M.S. ROLLING SHUTTER
	8'7 1/2" x 7'0"	DO.
	3'6" x 7'0"	T.W. PANNELED WIND DOOR
	3'0" x 7'0"	T.W. PANNELED DOOR
	1'6" x 7'0"	DO.
	8'0" x 5'0"	T.W. GLAZED WINDOW
	4'0" x 5'0"	DO.
	6'0" x 7'0"	T.W. FRENCH WINDOW
	6'0" x 3'0"	AW. SLIDING WINDOW
	3'6" x 2'0"	T.W. GLAZED VENTILATOR
	6'0" x 5'0"	FIXED GLASS
	3'0" x 2'0"	HIGH LEVEL VENTILATOR

Specifications

- FOUNDATION
- SAND FILLING IN BASEMENT.
- BRICK WORK IN BASEMENT, SUPER STRUCTURE PARAPET ETC TO BE IN CM 1:5
- R.C.C. IN PLINTH BEAM, LINTEL, SUNSHADE ROOF SLAB ETC TO BE IN MIX 1:2:4
- MOSAIC FLOORING.
- ALL WOOD WORK IN TEAK WOOD
- PLASTERING OF WALLS AND CEILING.
- WEATHERING COURSE IN CM WITH TWO COURSE OF PLAT TILES LAID TO BE SLOPE.

SCHEDULE OF JOINERY

AREA STATEMENT

	SQ. FT	SQ. MT
PLOT AREA	3576.00	332.34
GROUND FLOOR	805.13	74.83
FIRST FLOOR	1576.21	146.50
SECOND FLOOR	1576.21	146.50
THIRD FLOOR	1397.61	129.91
TOTAL	5355.56	497.74
STORE, BROOM, TOI, (NON FSI)	506.29	47.05
PLOT COVERAGE	1510.5X100 3576	42.24% FSI 5355.56 1.497 3576

PROPOSED RESIDENTIAL FLATS AT PLOT NO. 1957, ARIGNAR ANNA NAGAR G-BLOCK, 1ST STREET, S. NO. 207 PART VILLAGE KOYAMBEDU DISTRICT CHENNAI

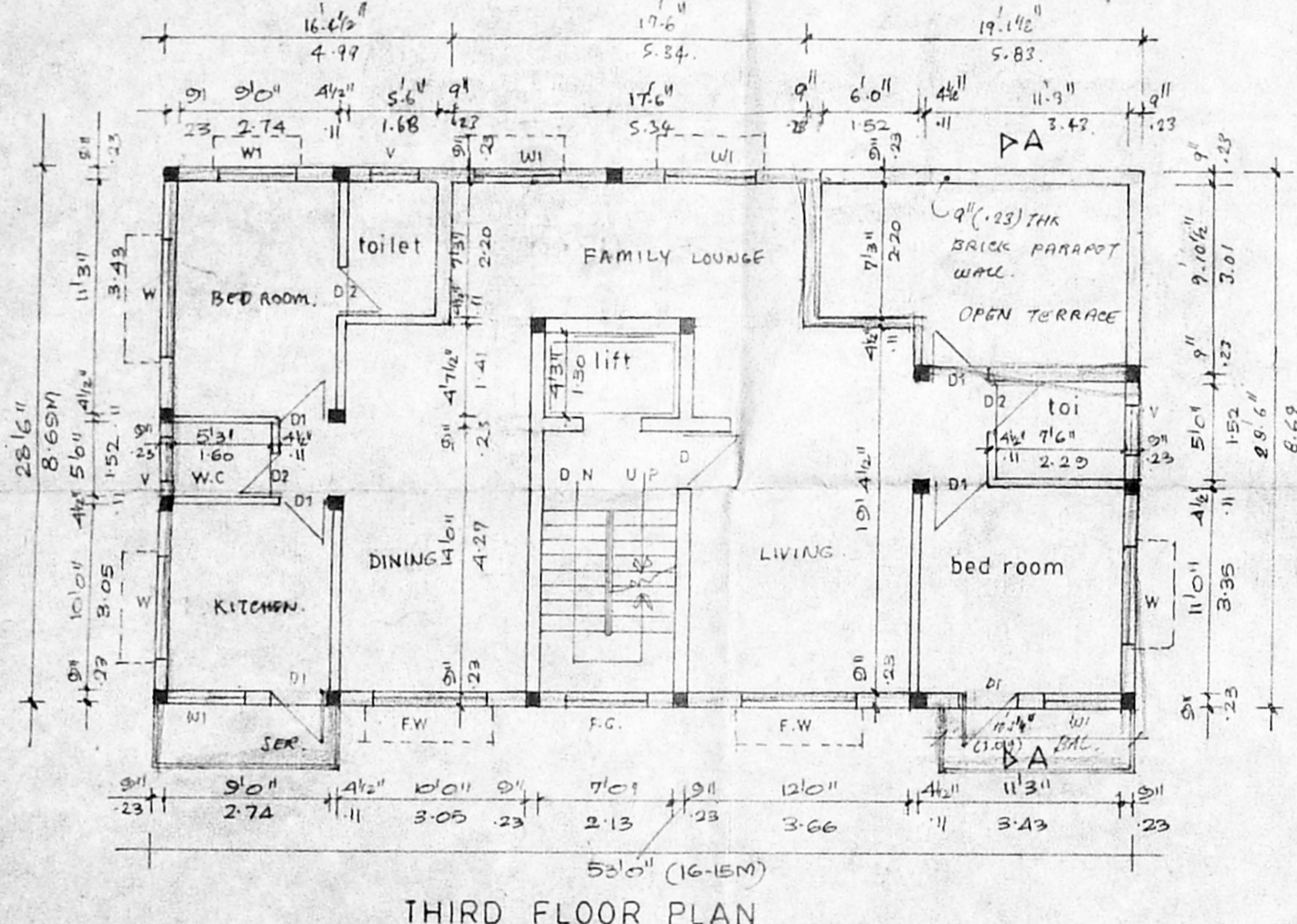

THIRD FLOOR PLAN

B/26028/185/58
Planning Permit No.

APPROVED

SUBJECT TO THE CONDITIONS IN THIS OFFICE LETTER.

As per 20/198

FOR MEMBER SECRETARY CHENNAI METROPOLITAN DEVELOPMENT AUTHORITY CHENNAI-600 008.

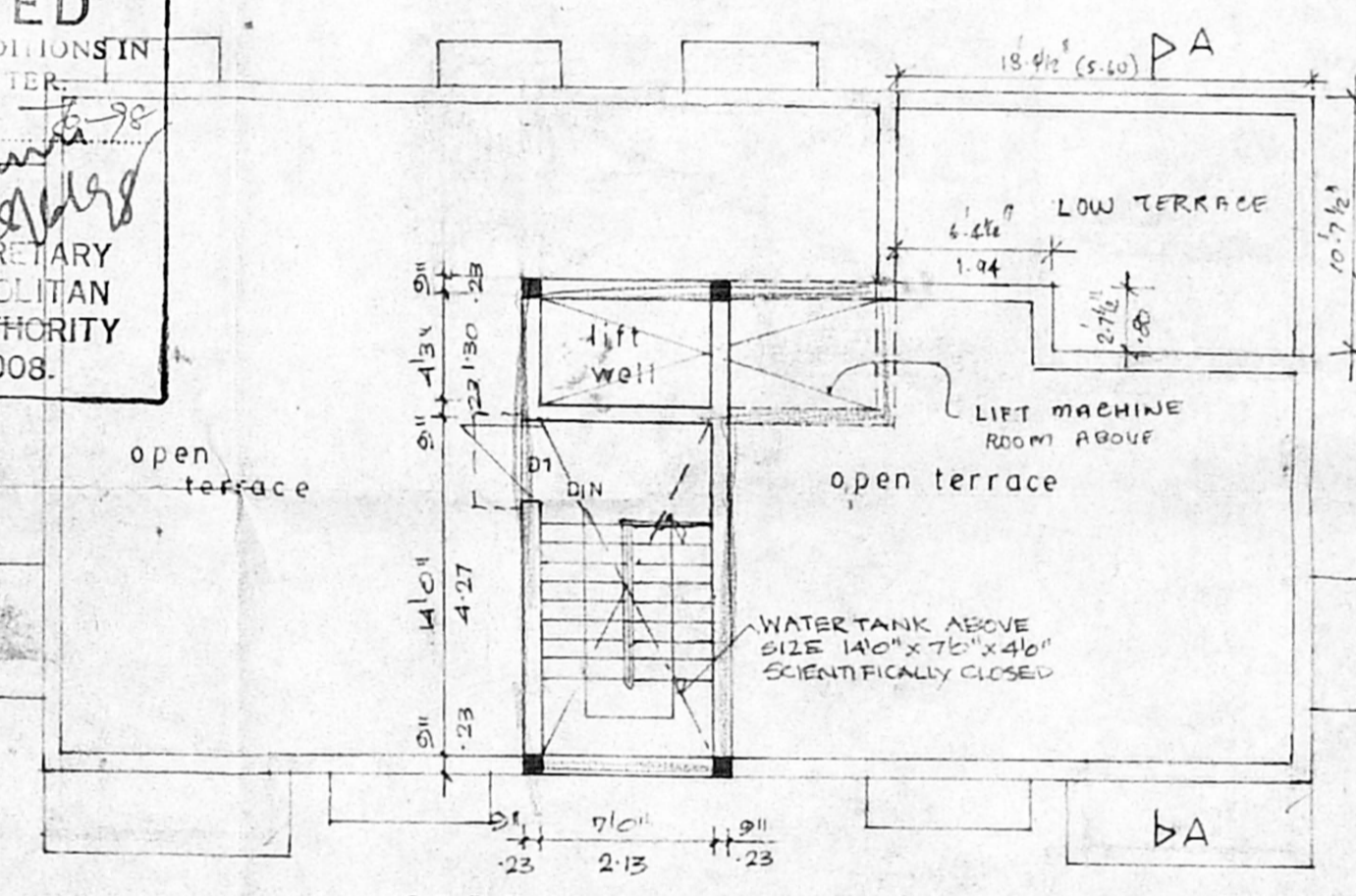

TERRACE FLOOR PLAN

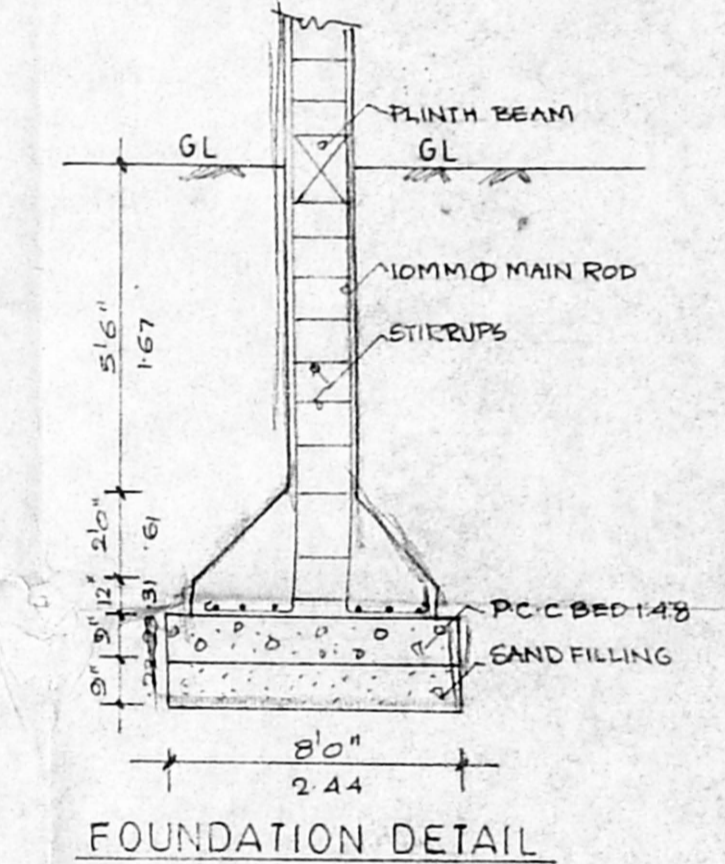

FOUNDATION DETAIL

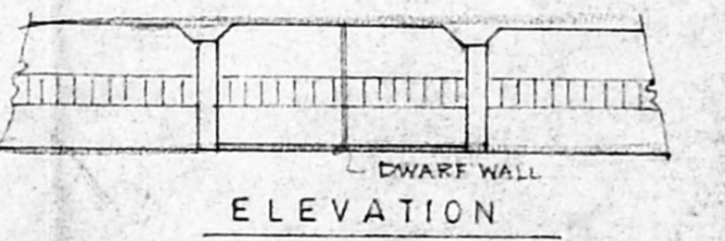

ELEVATION

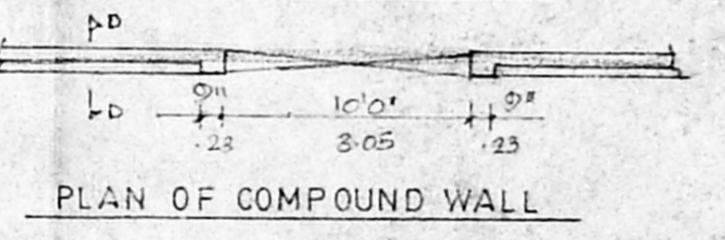

PLAN OF COMPOUND WALL

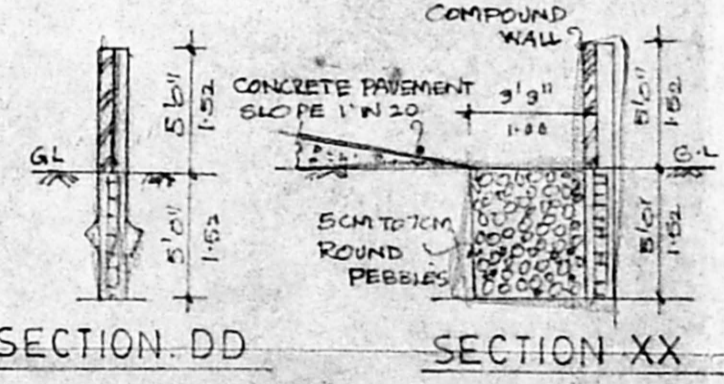

SECTION DD SECTION XX

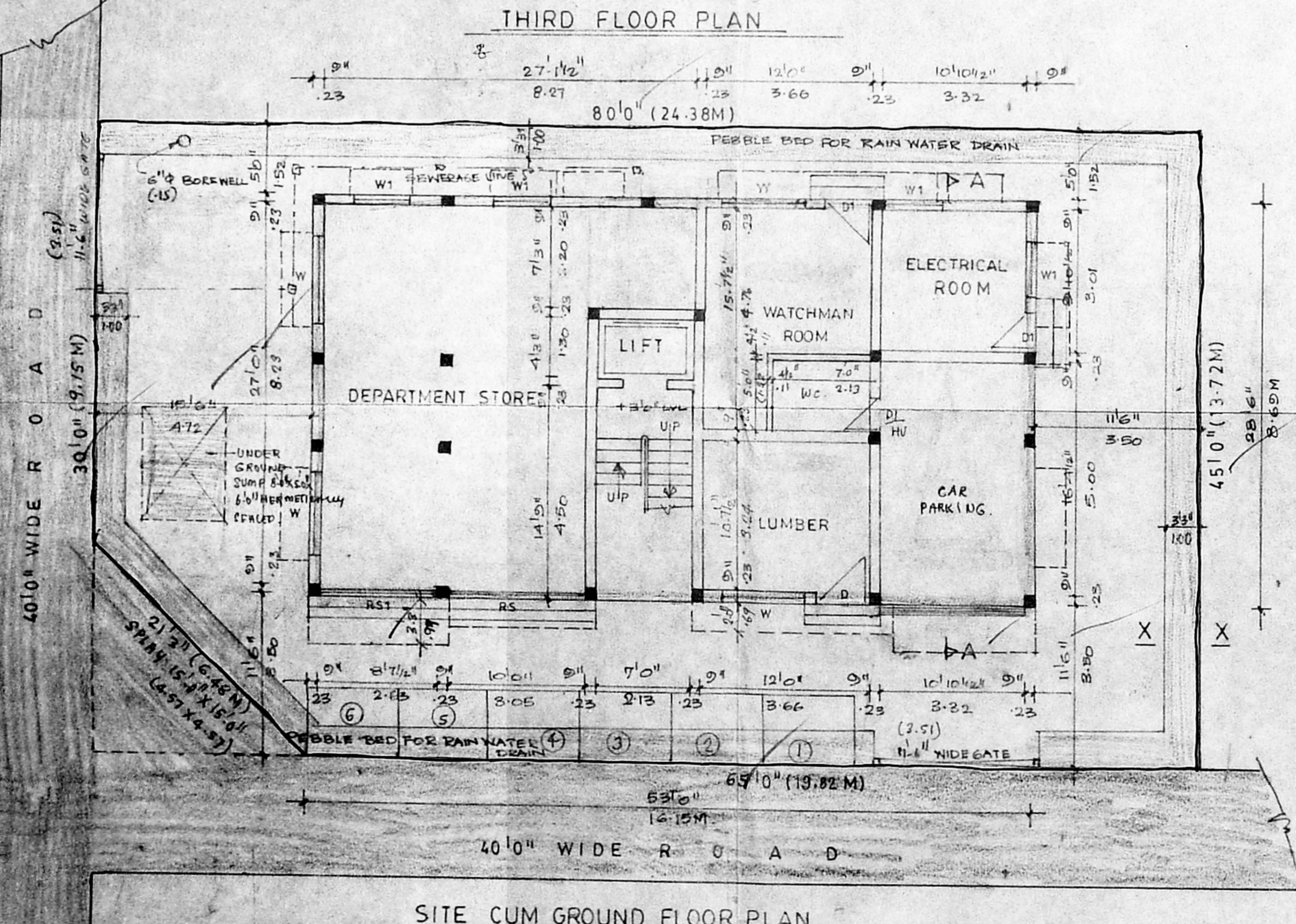

SITE CUM GROUND FLOOR PLAN

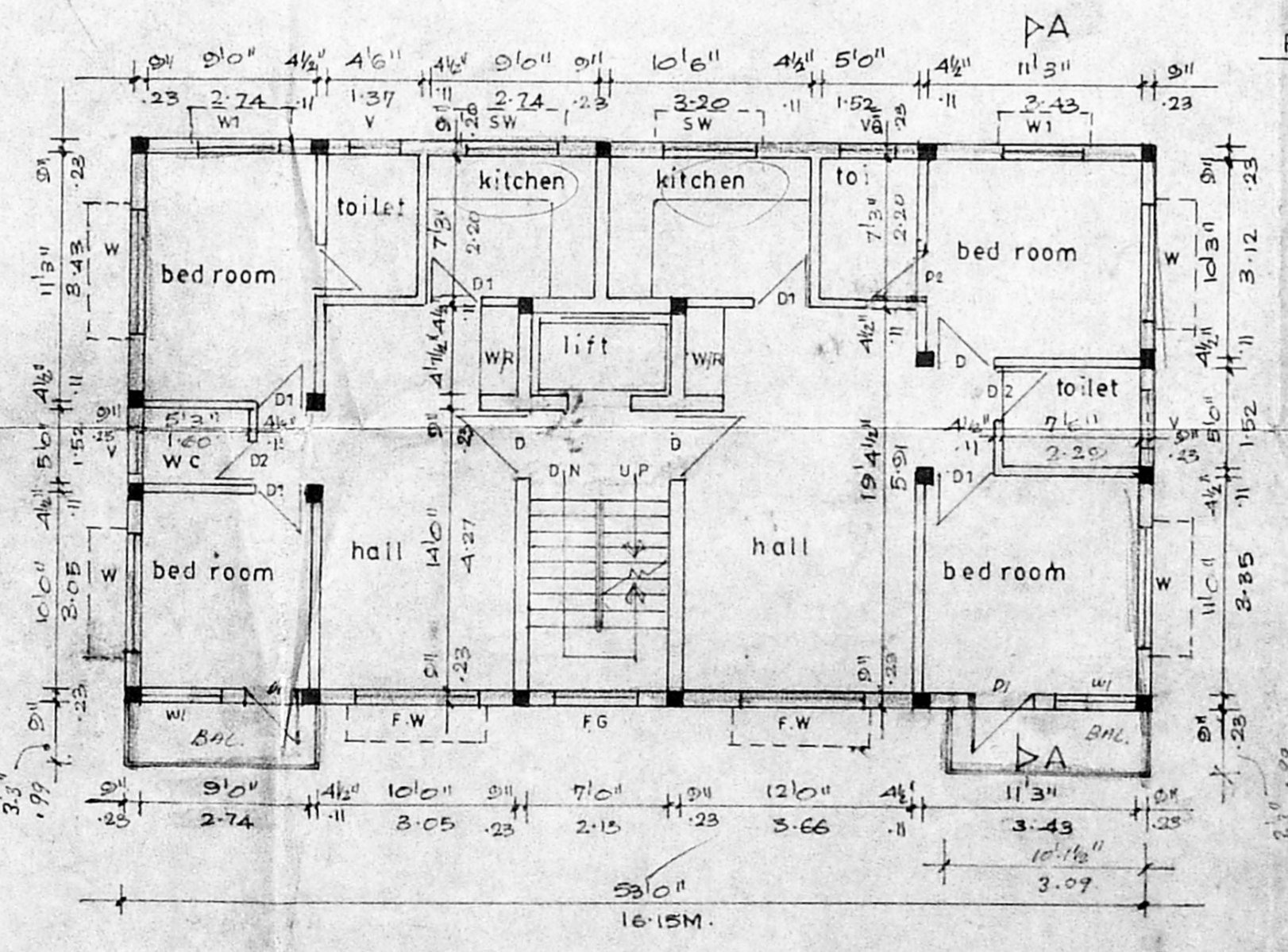

TYPICAL FLOOR PLAN (1st and 2nd)

CLOUR INDEX

PROPOSED WORK	[Symbol]
SITE BOUNDARY	[Symbol]
ROAD	[Symbol]

S. S. Srinivasan

SIGNATURE OF OWNER

SCALE 1" = 80' (1:100)

DATE 25 12 97

JOB NO

DRAWN

LICENSED SURVEYOR

ENMAREL RAJA RAJAGOPALAN, ARCH. M.D. A., Registered Architect & Licensed Surveyor Class I, No. CA 90113005, Plot No. 1663, 21st Main Road, Anna Nagar, Madras-600 040